

# Emerald Ash Borer Quarantine



Brian Kuhn, DATCP [Brian.Kuhn@wisconsin.gov](mailto:Brian.Kuhn@wisconsin.gov) (608) 224-4590  
Governor's Council on Forestry, March 28, 2018, Forest Products Laboratory

# Federal Domestic Quarantines under 7 Code of Federal Regulations 301

- Gypsy Moth (7 CFR 301.45-2a)
- Pine Shoot Beetle (7 CFR 301.45-3)
- Emerald Ash Borer (7 CFR 301.53-3)
- Asian Longhorn Beetle (7 CFR 301.51-3)
- *Phytophthora ramorum* / SOD (7 CFR 301.92-3)

# Quarantines governed by Wisconsin Admin. code ATCP 21

- 21.10 Gypsy Moth
- 21.12 Pine Shoot Beetle
- 21.13 Honeybee (Import Controls)
- 21.14 Potato Rot Nematode
- 21.15 Potato Late Blight
- 21.16 Hemlock Woolly Adelgid
- 21.17 Emerald Ash Borer
- 21.18 Asian Longhorn Beetle
- 21.19 *Phytophthora ramorum* (Sudden Oak Death)
- 21.21 Thousand Cankers Disease

# Exterior vs. Interior Quarantines

## Exterior

ALB

HWA

TCD

SOD

MPB

## Interior

PRN

Late Blight

## Both

GM

PSB

EAB

# 2017 Emerald Ash Borer Survey

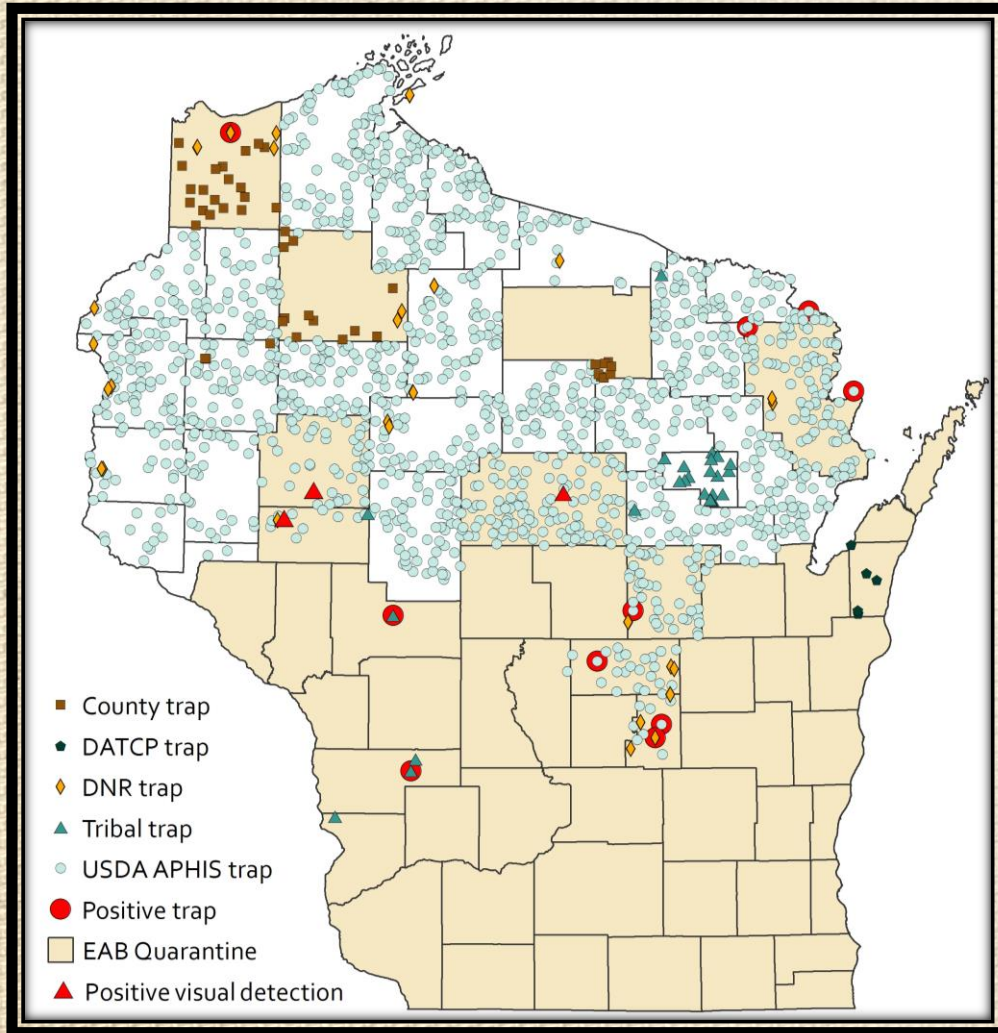

- APHIS deployed 1,324 traps
- DNR set 38 traps on public lands (mostly state parks)
- DATCP set 5 traps in regulated counties without detections
- County Foresters set 43 traps in northern WI
- Tribal partners set 26 traps
- 10 positive traps; 3 positive visual detections

# Emerald Ash Borer Detections and Quarantine

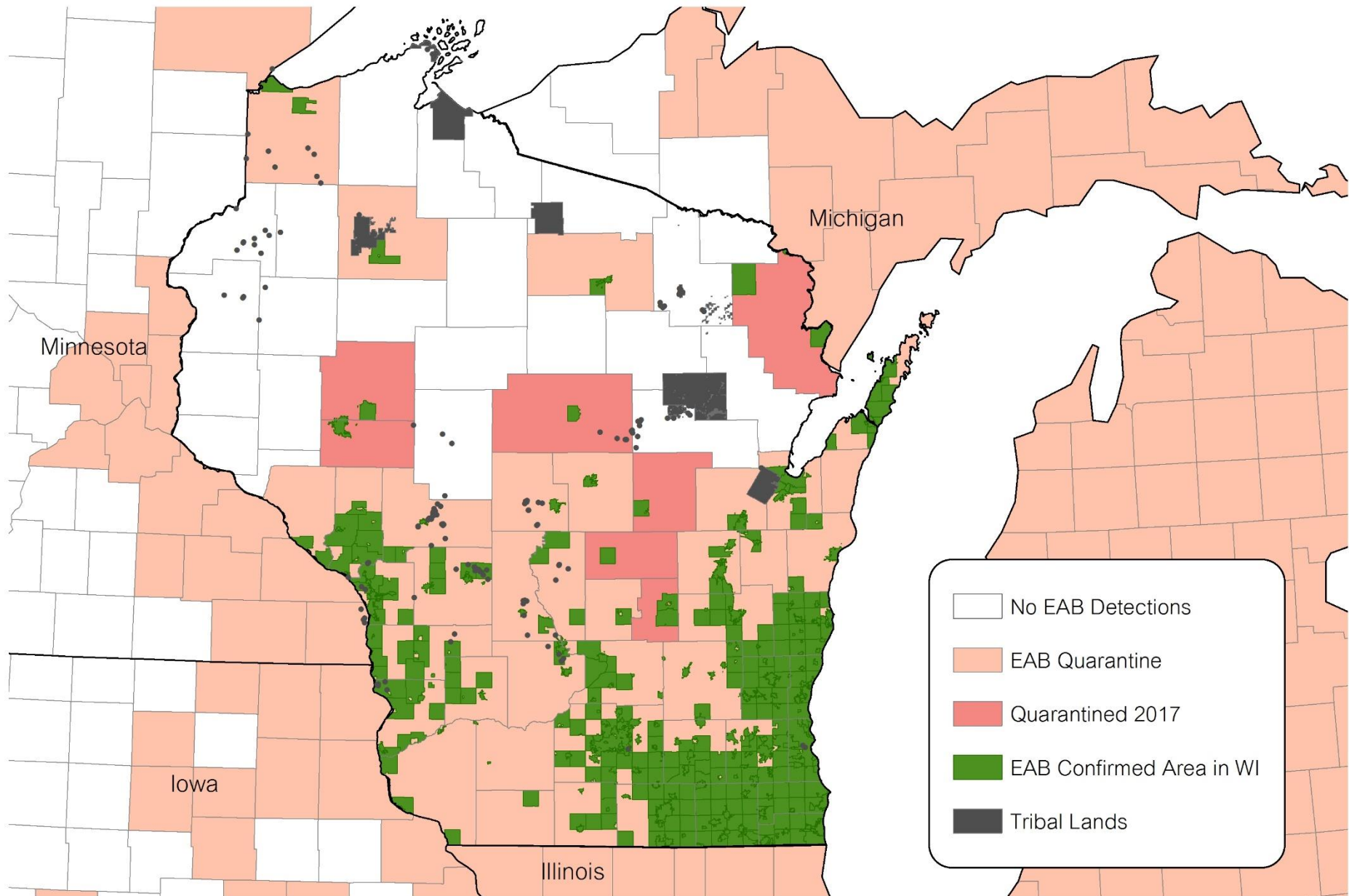

# Emerald Ash Borer Quarantine

---



**48 of 72 WI counties  
quarantined**

**82 companies with WDATCP  
Compliance Agreements**

**56 with USDA Compliance  
Agreements**

**CAs allow limited exceptions  
to quarantine if company  
agrees to reduce risk.**



United States  
Department of  
Agriculture

# Cooperative Emerald Ash Borer Project

Federal EAB Quarantine  
& Authorized Transit

January 2, 2018

Movement of EAB regulated articles **cannot** exit **Federal quarantine boundaries** without Federal permits.

Movement of EAB regulated articles **within** **Federal quarantine boundaries (excluding protected areas)** does not require Federal permits but may require State permits.

Check for and follow any relevant interior State EAB quarantine regulations before moving regulated articles.

**For more information: 866-322-4512**

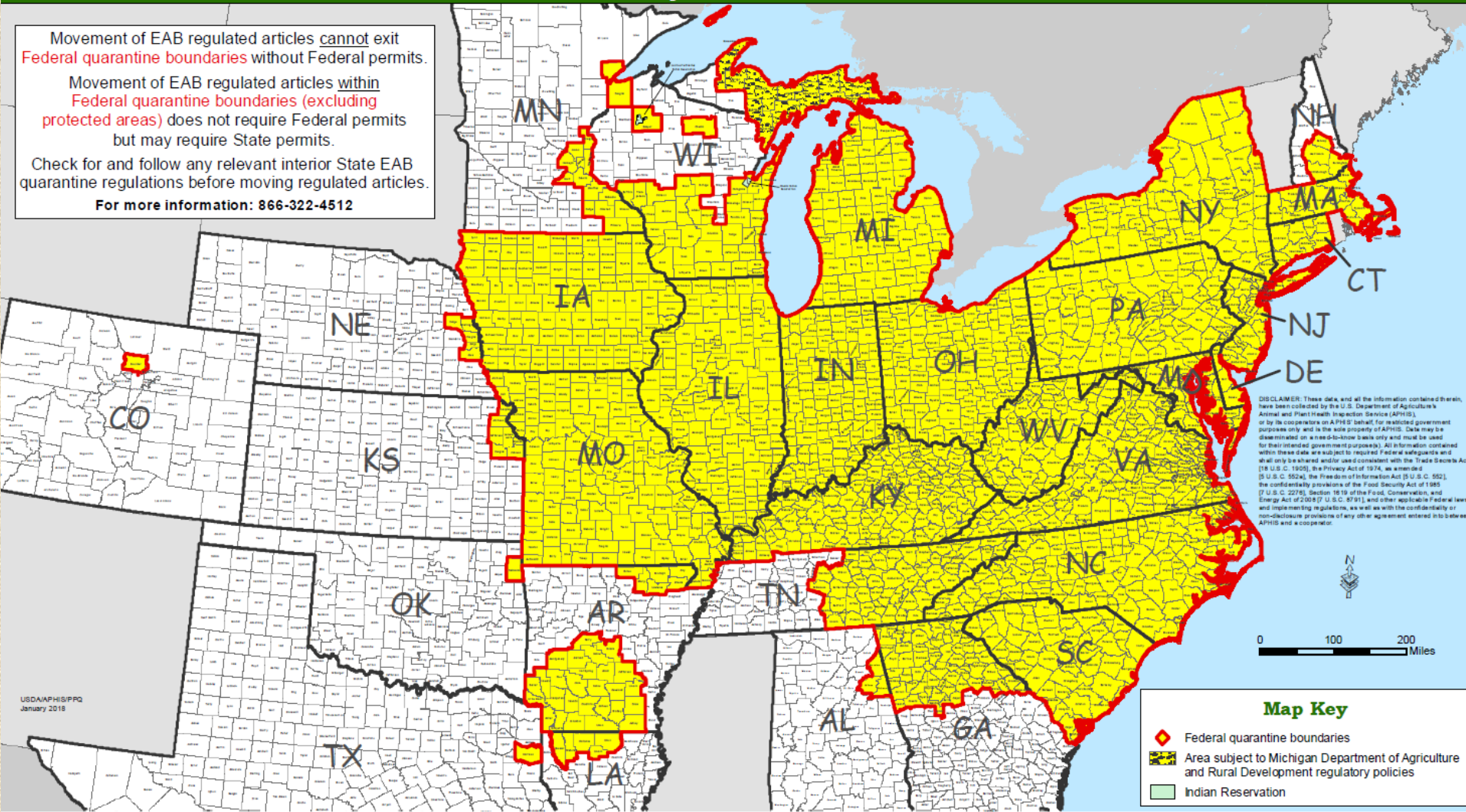

DISCLAIMER: These data, and all the information contained therein, have been collected by the U.S. Department of Agriculture's Animal and Plant Health Inspection Service (APHIS), or by its cooperators on APHIS' behalf, for restricted government purposes only and in the sole property of APHIS. Data may be disseminated on a need-to-know basis only and must be used for their intended government purposes. All information contained within these data are subject to required Federal safeguards and shall only be shared and/or used consistent with the Trade Secrets Act (18 U.S.C. 1905), the Privacy Act of 1974, as amended (5 U.S.C. 552a), the Freedom of Information Act (5 U.S.C. 552), the confidentiality provisions of the Food Security Act of 1985 (7 U.S.C. 2276), Section 1019 of the Food, Conservation, and Energy Act of 2002 (7 U.S.C. 9719), and other applicable Federal laws and implementing regulations, as well as with the confidentiality or non-disclosure provisions of any other agreement entered into between APHIS and a cooperator.

USDA/APHIS/PPQ  
January 2018

**Map Key**

-  Federal quarantine boundaries
-  Area subject to Michigan Department of Agriculture and Rural Development regulatory policies
-  Indian Reservation



# Wisconsin Emerald Ash Borer Quarantine Effective March 30, 2018

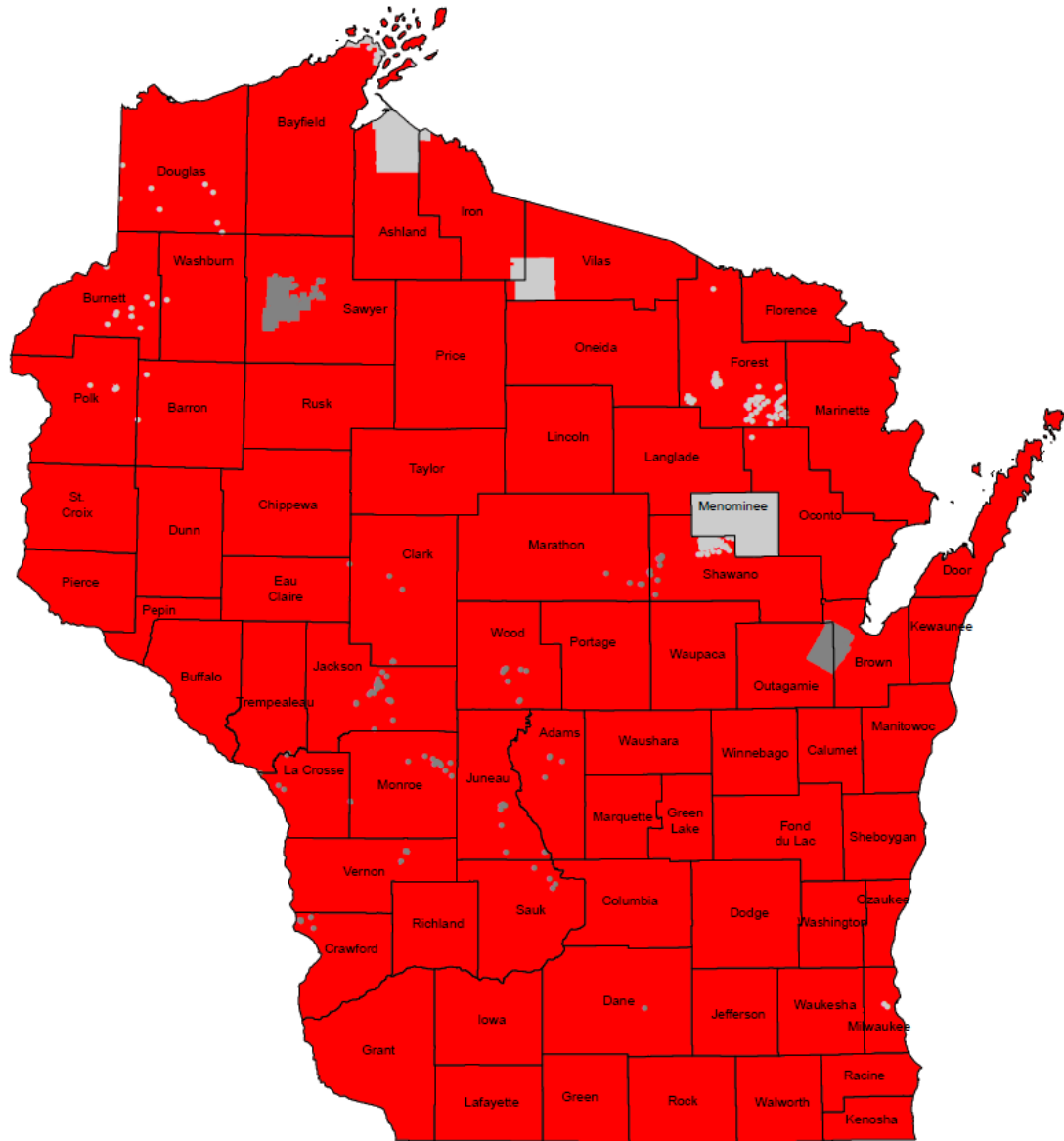

# Statewide Quarantine for EAB

---

- **DATCP** will implement a statewide quarantine for EAB on Friday, March 30, 2018 by emergency rule.
- **APHIS** is continuing their conversations with the tribes about the proposed statewide quarantine for EAB. A number of tribes have voiced their position of being against a statewide quarantine.
- A number of industry partners have voiced their support of a statewide quarantine.

# Possible Deregulation of EAB by APHIS

---

- APHIS has engaged the tribes and hosted a national conference call on February 13<sup>th</sup>.
- There are more partners to engage in this process and the full federal rule revision process will have to be completed.
- A decision on de-regulation is likely to take at least a year, if not significantly longer.

# Firewood Dealer Certification



- \* WDATCP inspected and certified 31 firewood producers (both new and renewal) in 2017.
- \* Firewood must either be heated to an internal temperature of  $\geq 140$  degrees F for  $\geq 60$  minutes, or seasoned, aka stored onsite for at least 2 years.
- \* DNR State Parks require firewood from  $\leq 10$  miles away or certified firewood; CNNF requires wood to be  $\leq 25$  miles away or certified.

**Firewood regulations for public properties remain in place regardless of EAB quarantine. DATCP and DNR to continue outreach to encourage voluntary precautions!**